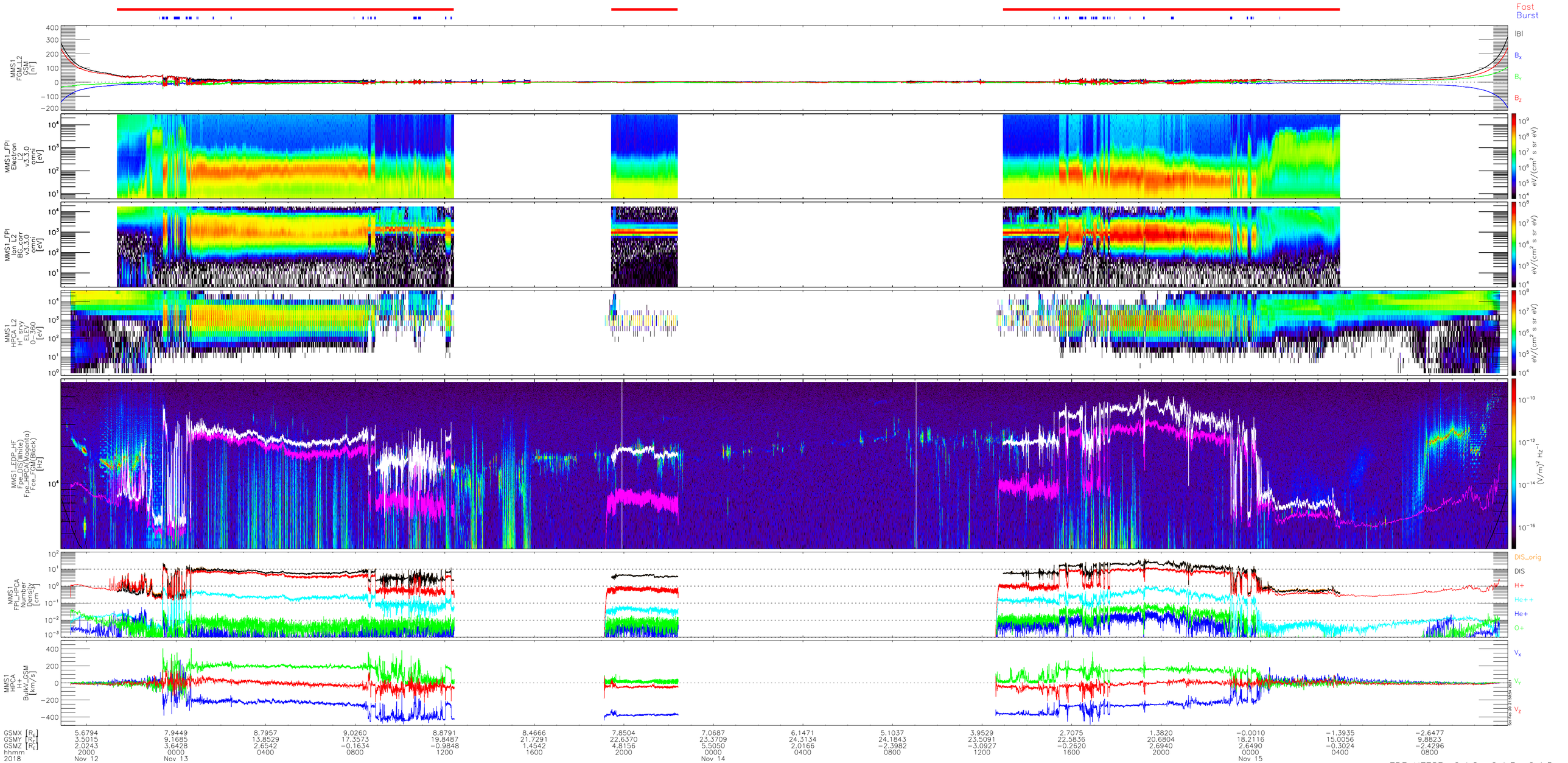

EDP_HFESP v0.4.2, v0.4.3, v0.4.5